

Patient report

Bio-Rad DATE: 08/17/2019
D-10 TIME: 03:23 PM
S/N: #DJ4I016123 Software version: 4.30-2
Sample ID: 10583551
Injection date 08/17/2019 03:13 PM
Injection #: 25 Method: HbA1c
Rack #: --- Rack position: 2

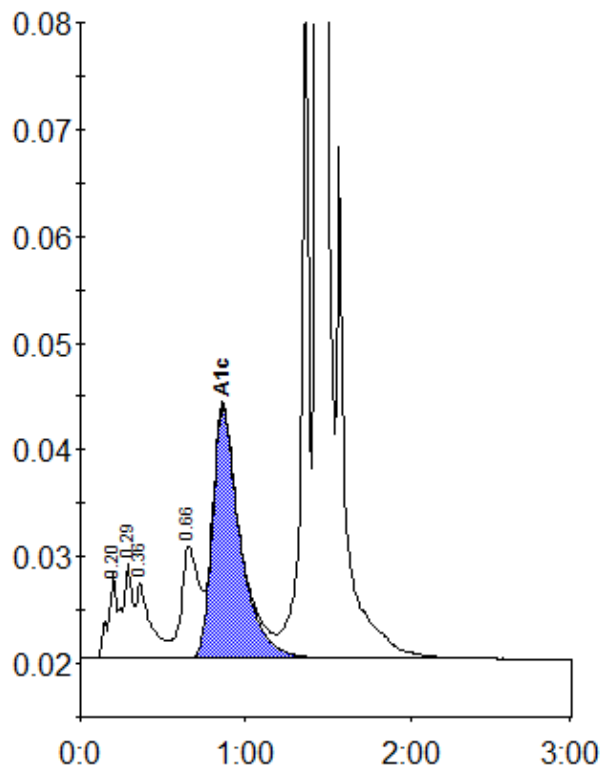

Peak table - ID: 10583551

Peak	R.time	Height	Area	Area %
A1a	0.20	8130	37643	1.4
A1b	0.29	8976	29441	1.1
Unknown	0.36	7142	42433	1.6
LA1c/CHb-1	0.66	10547	77856	2.9
A1c	0.86	23416	278639	13.6
P3	1.36	73332	217649	8.2
A0	1.44	633820	1986357	74.4
Total Area:		2670017		

Concentration:	%
A1c	13.6